

## ICUC Committee Members

### Executive Committee

- ◆ Chair: Reggie G. 763.458.7923
- ◆ Co-Chair: Sam B. 952.406.2894
- ◆ Secretary: Toni S. 612.298.7416
- ◆ Co-Secretary: Sonya H. 651.230.4399
- ◆ Treasurer: Eric Mc. 612.202.9724
- ◆ Co-Treasurer: Ralph H. 763.439.8742

### Sub-Committees

- ◆ Activities/ Chair: Lela E. J. 708.985.1848
- ◆ Co-Chair: Derek E. 612.298.2009
- ◆ Fundraising/ Chair: Gloria G. 651.207.3322
- ◆ Hospitality/ Chair: Angela C. 612.205.4017
- ◆ Co-Chair: Denise L 612.235.8592
- ◆ Merchandising/ Chair: Darryl S. 612.481.9045
- ◆ Programming/ Chair: Mona M. 651.399.8944
- ◆ Co-Chair: Crissy D. 651.983.5664
- ◆ Public Info/ Chair: Bryon B. 651-206-9215
- ◆ Co-Chair: Bruce P. 651-785-5642



Inner Cities Unity Convention  
" Living The Dream  
Sept. 17-19, 2010  
WWW.ICUCTC.com

Please mail checks or money orders to:  
Inner Cities Unity Convention ICUC  
P.O. Box 7172  
Minneapolis, MN 55407  
WWW.ICUCTC.com

Inner Cities Unity Convention  
P.O. Box 7172  
Minneapolis, MN 55407

Inner Cities Unity Convention  
"Living The Dream"  
Sept. 17-19, 2010

Inner Cities Unity Convention  
"Living The Dream"

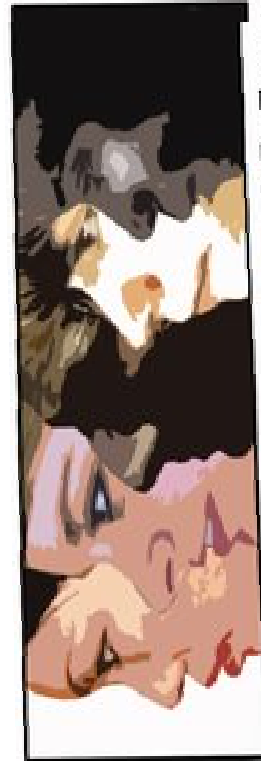

ICUC Inner Cities  
Unity Convention

Narcotics Anonymous®

HYATT REGENCY, MPLS, MN

INNER CITIES UNITY CONVENTION  
EXECUTIVE & SUB-COMMITTEE  
MEMBERS STATEMENT

**Preface to the First Edition**

"The full fruit of a labor of love lives in the harvest, and that always comes in its right season..." Pg.XXI Sixth Edition

We cannot change the nature of the addict or addiction. We can help to change the old lie "Once an addict, always an addict," by striving to make recovery more available. God, help us to remember this difference. Pg.XXIV Sixth Edition

Just for today, you never have to use again!

The Inner Cities Unity Convention ICUC has worked tirelessly through a group conscious to bring an annual convention to the still suffering addict, newer and older member in the Twin Cities of Minnesota. To this end our gratitude speaks volumes in dedicating this convention to the NA fellowship, more importantly the predecessors who has shown us a way up and a way out. That "an addict, any addict, can stop using drugs, lose the desire to use, and find a new way to live. Our message is hope and the promise of freedom. When all is said and done, our primary purpose can only be to carry the message to the addict who still suffers because that is all we have to give." pg.68 Sixth Edition

Inner Cities Unity Convention ICUC



The broader the base the higher the point of freedom



**Registration Rates/Merchandising**

**General:**

- Pre-Early Bird 9/17-12/17/09 \$ 10.00
  - Early Bird \$ 15.00
  - After July 17, 2010 \$ 20.00
- Includes admission to general meetings

**Events:**

- Friday Night Old School Dance W/Reg  
**Free with Registration**
  - Saturday Night Banquet, Speaker and Stepper Set/dance \$ 40.00
  - Sunday Breakfast \$ 20.00
- Prices are event specific not shared

**Full-Package:**

- Pre-Early Bird 9/17 - 12/17/09 \$ 55.00
  - Early Bird \$ 65.00
  - After July 17, 2010 \$ 80.00
- Includes registration and all events

**Merchandising**

These are special order items only, must be purchase prior to ICUC Convention; cut off date July 17, 2010.

- Short Sleeve T-Shirts \$ 15.00  
\_\_S \_\_M \_\_L \_\_1X \_\_2X \_\_3X
- Long Sleeve T-Shirts \$ 20.00  
\_\_S \_\_M \_\_L \_\_1X \_\_2X \_\_3X
- Indicate larger sizes \_\_4X \_\_5X \$ 25.00
- Coffee Mugs \$ 10.00

~~~ **Host Hotel** ~~~

- ⇒ Hyatt Regency Minneapolis  
On Nicollet Mall  
1300 Nicollet Mall  
Minneapolis, MN 55403  
612.370.1234 or 800.233.1234
- ⇒ Single Occupancy \$ 134.00
- ⇒ Double Occupancy \$ 134.00
- ⇒ Triple Occupancy \$ 159.00
- ⇒ Quadruple Occupancy \$ 184.00
- ⇒ Tax not included in these prices
- ⇒ Contact Hyatt for lodging arrangements

Registration Order  
ICUC 2010 Convention

| Description             | Price           | Times    | Qty     | Subtotal |
|-------------------------|-----------------|----------|---------|----------|
| Pre-E B (Basic)         | \$10.00         | X        | _____ = | \$ _____ |
| Early Bird              | \$15.00         | X        | _____ = | \$ _____ |
| Reg after 7/17/10       | \$ 20.00        | X        | _____ = | \$ _____ |
| Pre-E B (Full)          | \$ 55.00        | X        | _____ = | \$ _____ |
| Early Bird (Full)       | \$ 65.00        | X        | _____ = | \$ _____ |
| Full After 7/17/10      | \$ 80.00        | X        | _____ = | \$ _____ |
| Sat. Banquet            | \$ 40.00        | X        | _____ = | \$ _____ |
| Sun. Breakfast          | \$ 20.00        | X        | _____ = | \$ _____ |
| <b>Short Sleeve T's</b> | <b>\$ 15.00</b> | <b>X</b> | _____ = | \$ _____ |
| __S __M __L             |                 |          |         |          |
| __1X __2X __3X          |                 |          |         |          |
| <b>Long Sleeve T's</b>  | <b>\$ 20.00</b> | <b>X</b> | _____ = | \$ _____ |
| __S __M __L             |                 |          |         |          |
| __1X __2X __3X          |                 |          |         |          |
| <b>larger sizes:</b>    | <b>\$ 25.00</b> | <b>X</b> | _____ = | \$ _____ |
| __4X __5X               |                 |          |         |          |
| <b>Coffee Mugs</b>      | <b>\$ 10.00</b> | <b>X</b> | _____ = | \$ _____ |

%Unity Is A Must+support the Newer Member with a donation of any size. \_\_\_\_\_

Total: \_\_\_\_\_

Name \_\_\_\_\_

Address \_\_\_\_\_

City & State \_\_\_\_\_

Email \_\_\_\_\_

Phone \_\_\_\_\_

Method of Payment

Check

Money Order

Inner Cities Unity Convention  
"Living The Dream"

Please mail checks or money orders to:  
Inner Cities Unity Convention ICUC  
P.O. Box 7172  
Minneapolis, MN 55407

Treasurer: Eric M  
612-202-9724 mccoyle@crimeandjustice.org  
WWW.ICUCTC.com

